Choppin’ up a Christ

in Bangalore.....

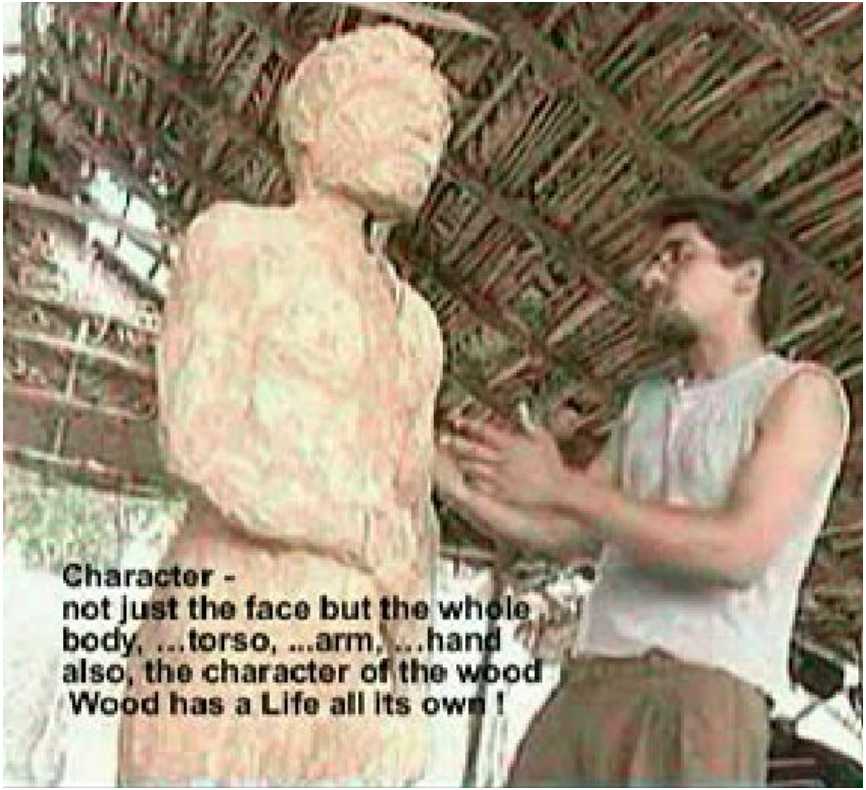
Character -
not just the face but the whole
body, ...torso, ...arm, ...hand
also, the character of the wood
Wood has a Life all its own !

,

.

.

.

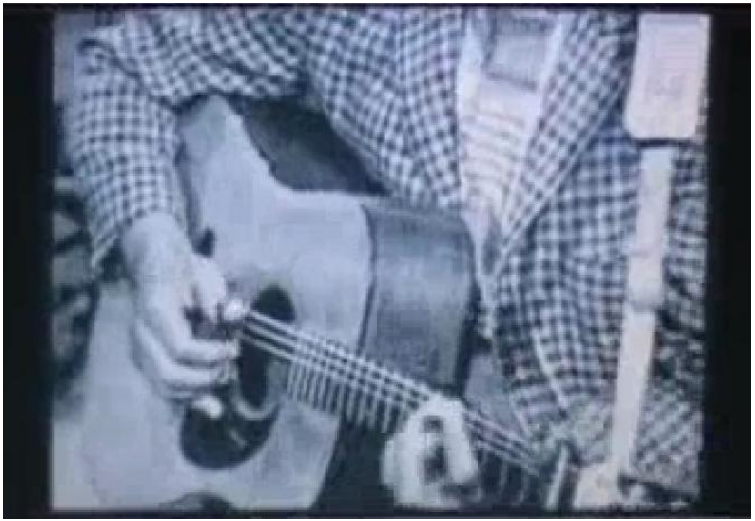

Paste

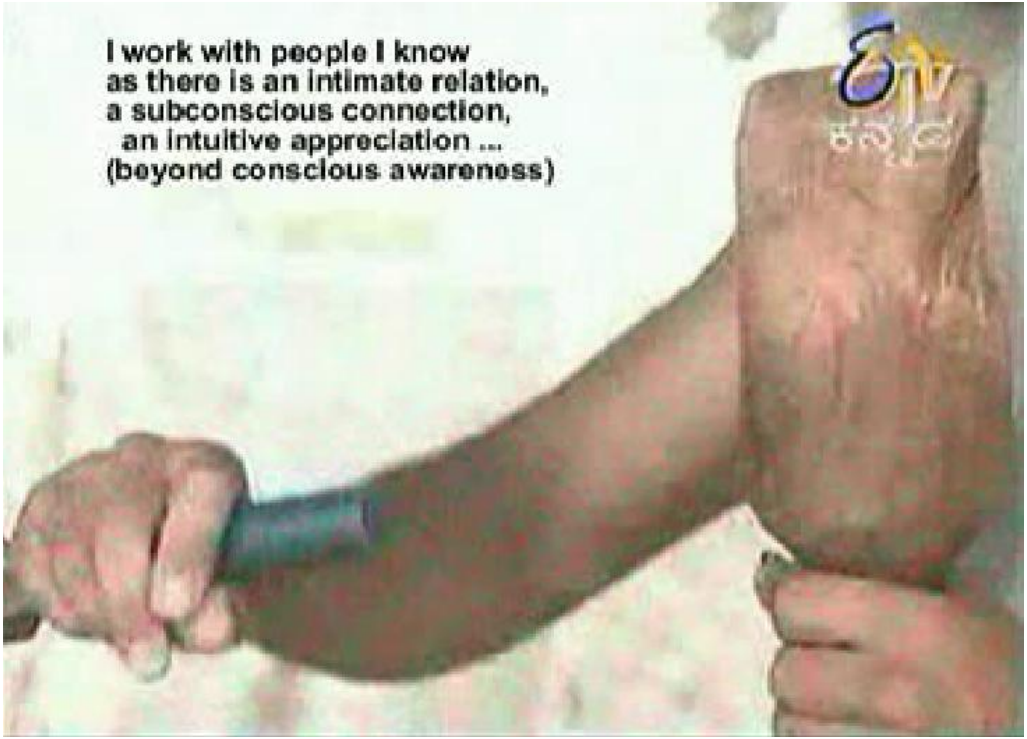
I work with people I know
as there is an intimate relation,
a subconscious connection,
an intuitive appreciation ...
(beyond conscious awareness)

ಕನ್ನಡ

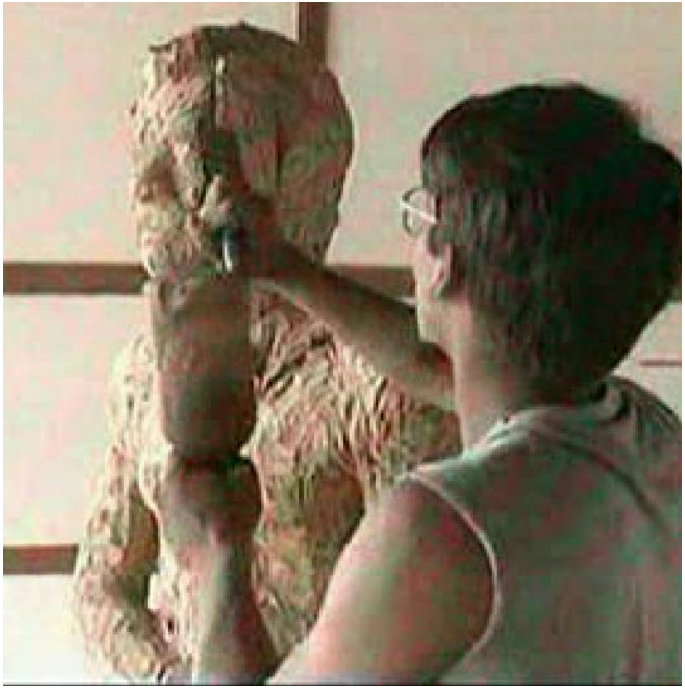

ETV
ಕನ್ನಡ

00:12

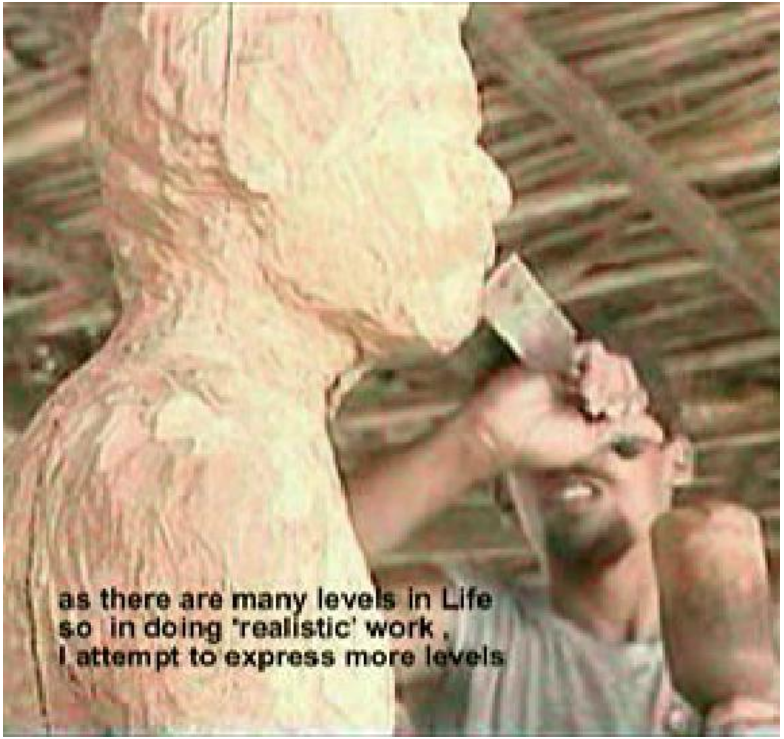
as there are many levels in Life
so in doing 'realistic' work ,
I attempt to express more levels

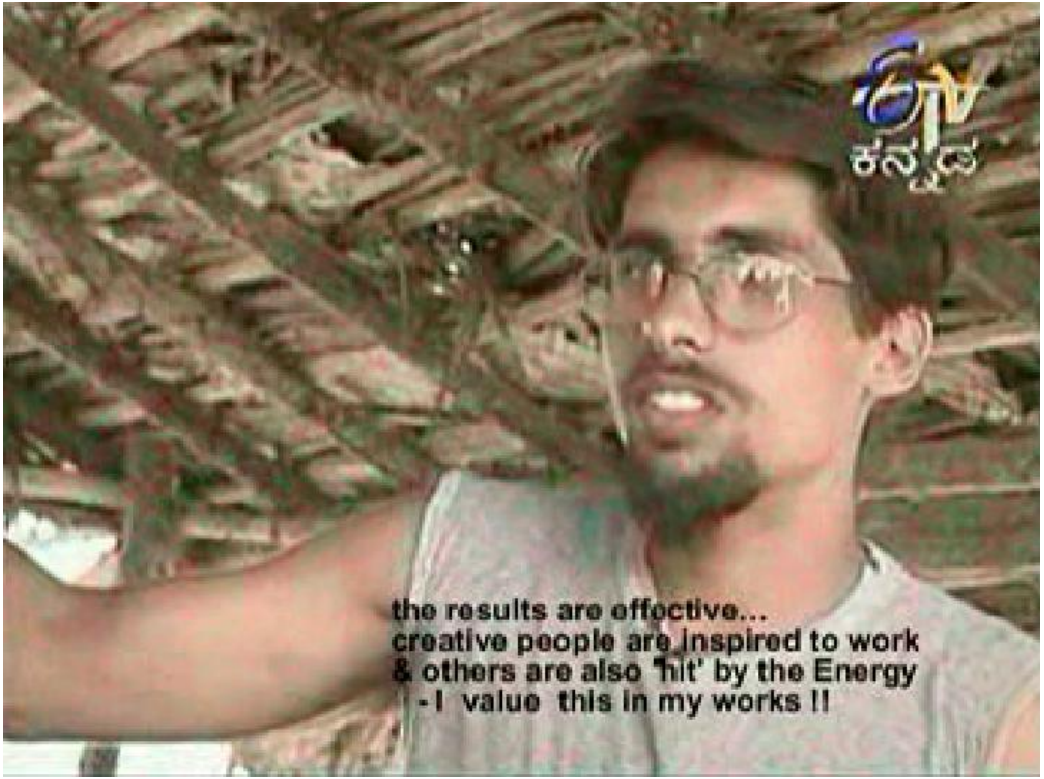
ETV
ಕನ್ನಡ
the results are effective...
creative people are inspired to work
& others are also 'hit' by the Energy
- I value this in my works !!

One day..

When I had finished the 7 foot work.. my friend came to look at it.. peacefully

I stood aside quietly.. allowing him his time to appreciate it..

Suddenly..

I had this extremely strong emotional sensation that the sculpture was falling..

..after much intellectual reasoning to my emotional mind.. I convinced it..

Then!

I myself fell off in the opposite direction.. in an energetic way.. into astral realms..

What a trip it was.. hahaha.. whoooyoooooowwwooo… hahah…. ☺

Amazing

Then my friend said something and I had to come back…

2 axeing Humble Christ (double speed).mp4

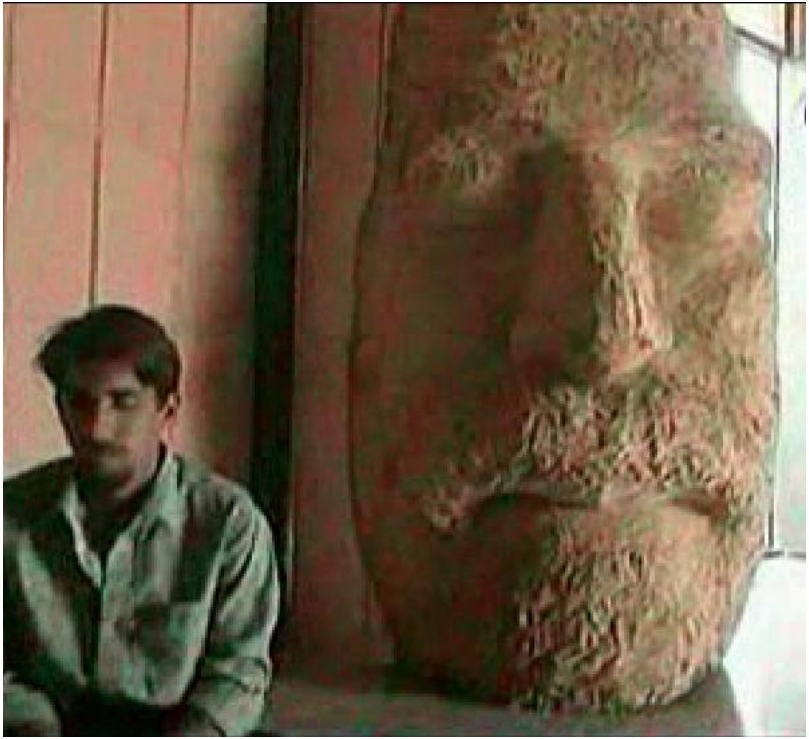

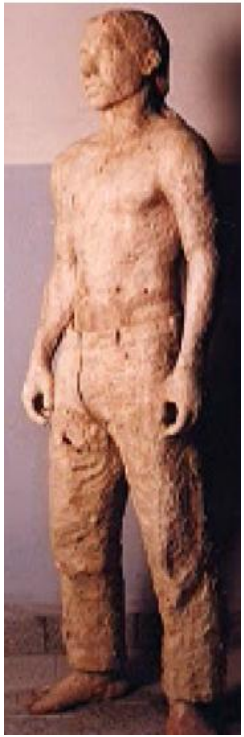

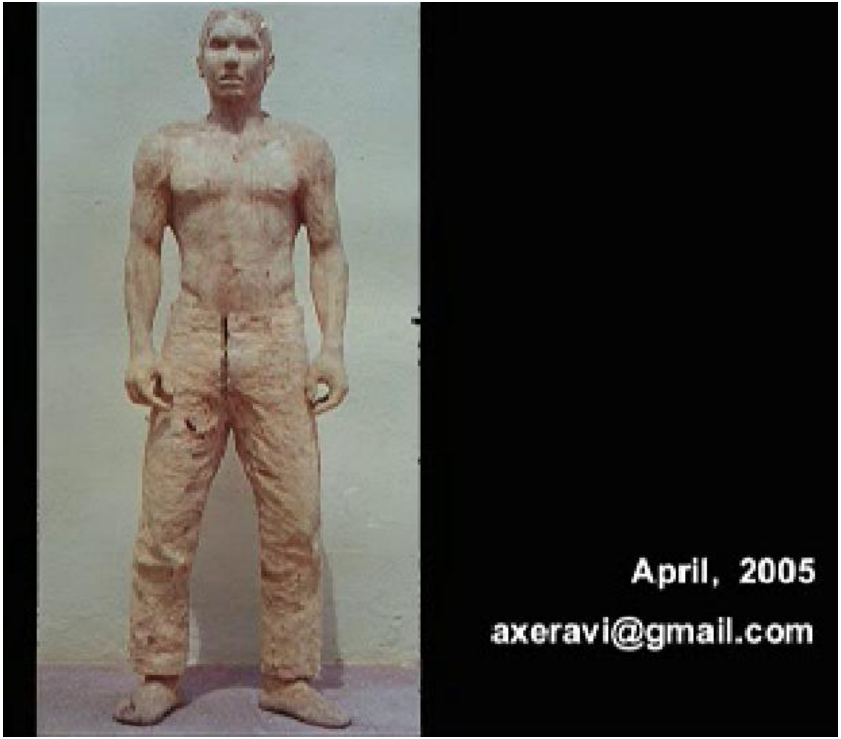
April, 2005
axeravi@gmail.com